DRAWING MADE IN AMERICAN PROJECTION

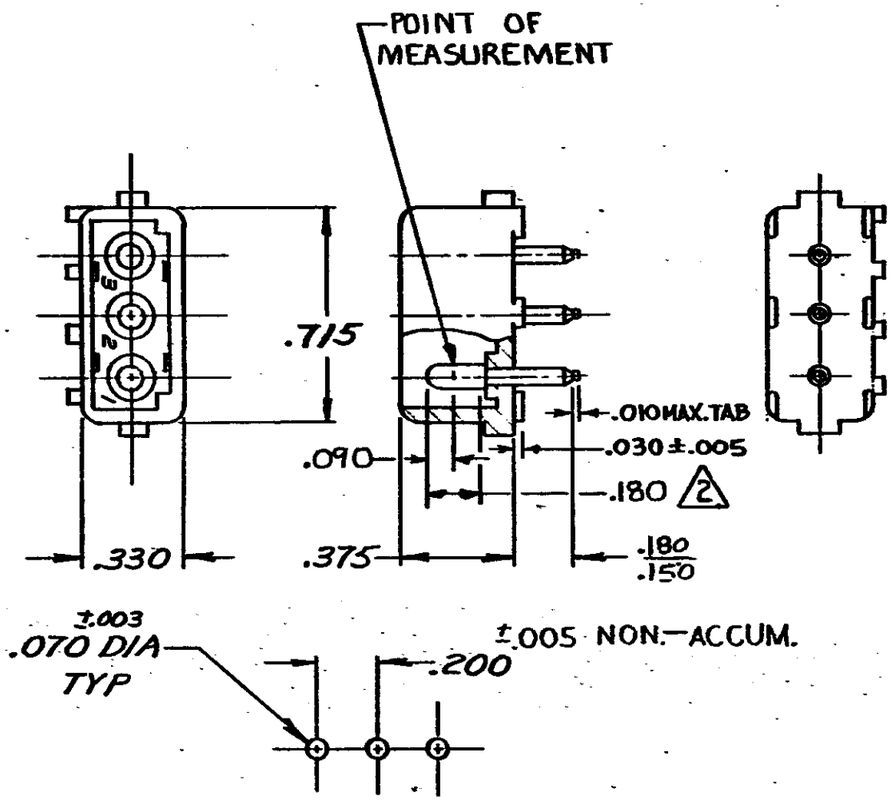

RECOMMENDED LAYOUT FOR .062 THICK P.C. BOARD

1. PARTS COMPLY WITH AMP SOLDERABILITY SPEC. NO. 109-11-3

2. CONTACT IS PLATED OVERALL WITH .000050 NICKEL, THEN .000030 GOLD OVER CONTACT LENGTH INDICATED AND MATTE TIN ON SOLDER TAIL END.

ASSEMBLY NO.	HSG. MATL & COLOR	PIN MATL & FINISH
350210-2	NYLON NATURAL	COPPER ALLOY - GOLD 2
350210-1	NYLON - NATURAL	COPPER ALLOY - PRE-TIN

Unpublished copy not to be reproduced nor published without written permission of AMP Incorporated

REQUIRED PER ASSEMBLY

NUMBER 350210

DESCRIPTION

LTR	REVISION RECORD	DR	CHK	DATE
T1	REVISED PER ECO-11-005294	RK	HMR	07APR 11

CUSTOMER COPY REFERENCE ONLY

DR 4-12-73 G. Edman

CHK 4/12/73 Em Poltonnange

DE 4-13-73

APP 4-13-73

MATERIAL AND FINISH: SEE TABLE

WIRE - RANGE - INSULATION: —//— —//—

TOLERANCE EXCEPT AS NOTED ±.015 ±1° 0'

SCALE: —//—

TE Connectivity

CLASS .084 DIA. PIN

TYPE PIN HEADER

LOC CM B NO 350210 REV T1

NAME 3 CIRCUIT MATE-N-LOK P.C. BOARD HEADER

WAS P-72-6198

DIMENSIONS IN INCHES, DO NOT SCALE PRINT.

PRINT DIST 53